

HABLAMOS Y SIGNAMOS

Autor pictogramas: Sergio Palao Procedencia Pictos y signos: <http://catedu.es/arasaac/> .-
Licencia: CC (BY-NC-SA)

Autora: Juana M^a Bayo: <http://maestradeal.blogspot.com>



Y

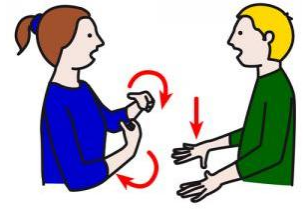

HABLAMOS

Y

SIGNAMOS

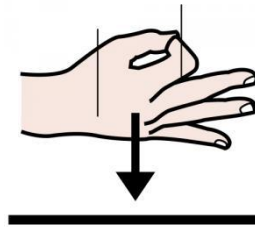
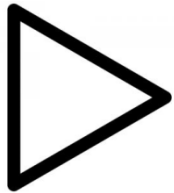

LA

MOSCA

ES

PEQUEÑA

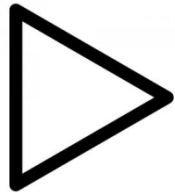

Y



LA

MOSCA

TIENE

ALAS

Y

VUELA

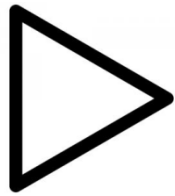

LA



MOSCA

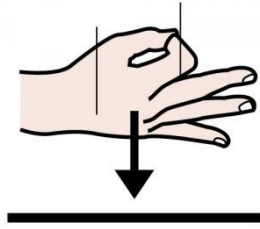

ES



NEGRA

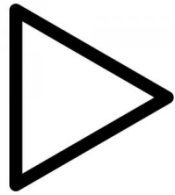

LA



MOSCA

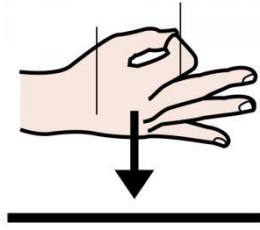

ES

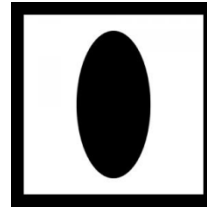

UN



INSECTO



DIBUJA

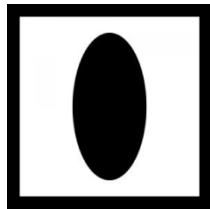

UNA



MOSCA

:



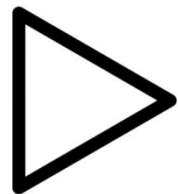

LA



VACA

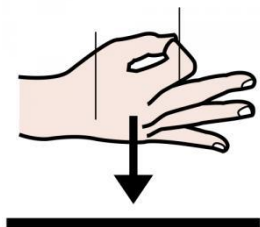

ES



GRANDE

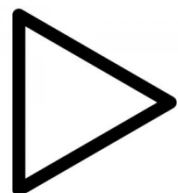

LA



VACA

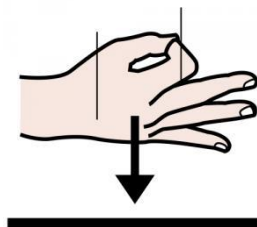

ES



BLANCA



Y



NEGRA

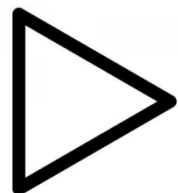

LA



VACA



TIENE



CUERNOS

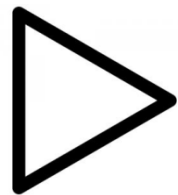

LA



VACA

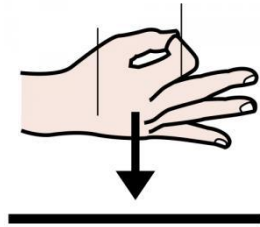

ES

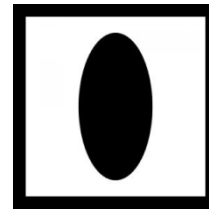

UN

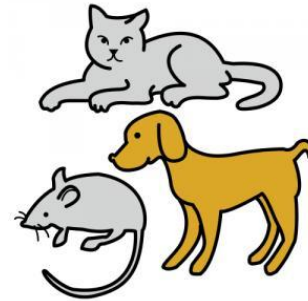

MAMÍFERO

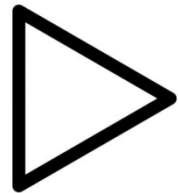

LA



VACA



COME



HIERBA



DIBUJA

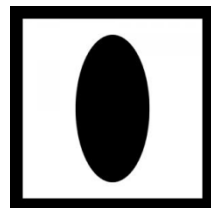

UNA



VACA



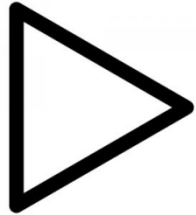

EL



LEÓN

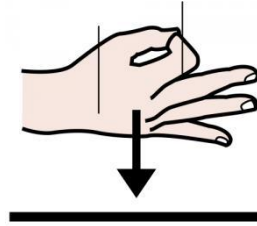

ES



GRANDE

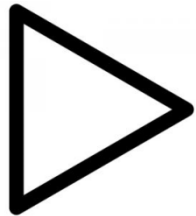

EL



LEÓN

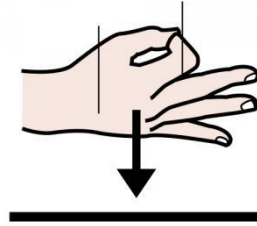

ES

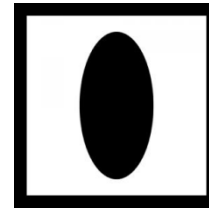

UN

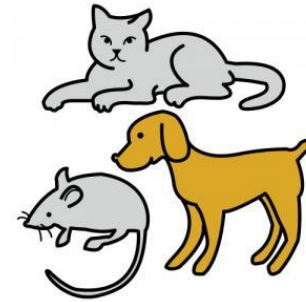

MAMÍFERO

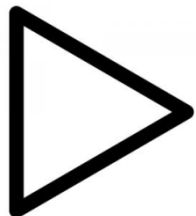

EL



LEÓN



TIENE



MELENA

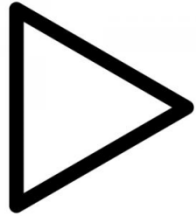

EL



LEÓN



COME



CARNE



DIBUJA

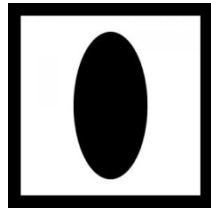

UN



LEÓN

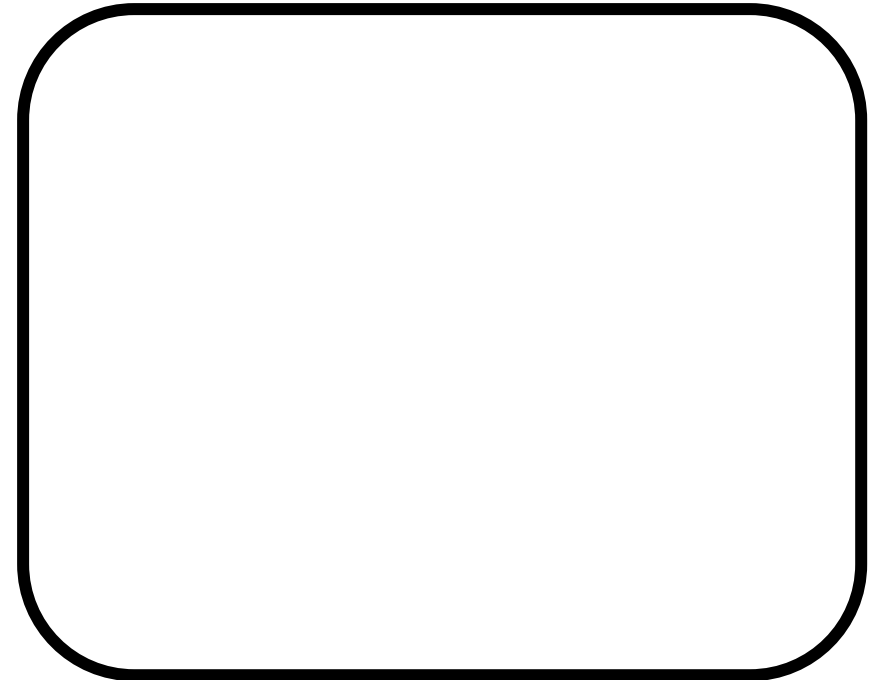

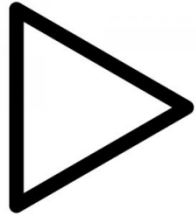

LA



TRUCHA

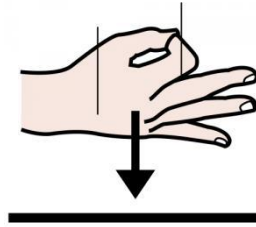

ES

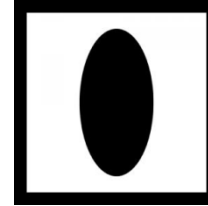

UN



PEZ

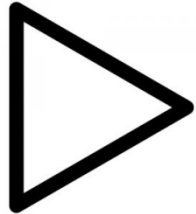

LA



TRUCHA

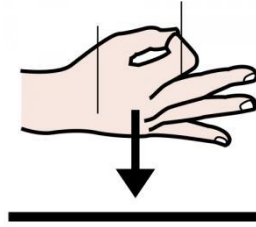

ES



PEQUEÑA

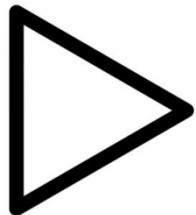

LA



TRUCHA



VIVE

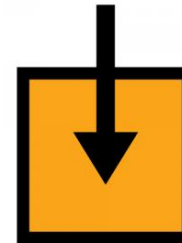

EN

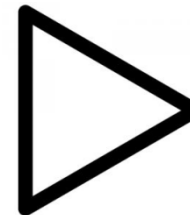

EL



RÍO

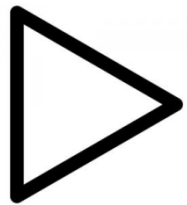

LA



TRUCHA



TIENE

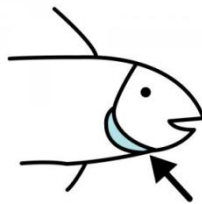

BRANQUIAS



PARA



RESPIRAR

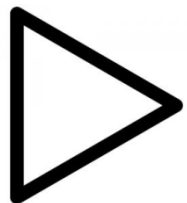

LA



TRUCHA



NADA



DIBUJA

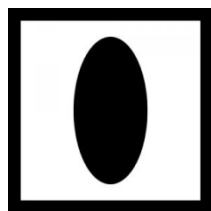

UNA



TRUCHA

⋮



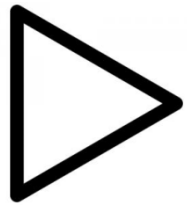

LA

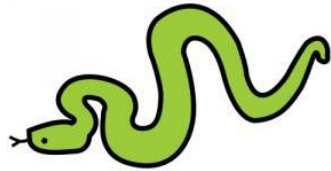

SERPIENTE

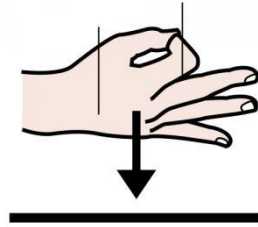

ES



LARGA

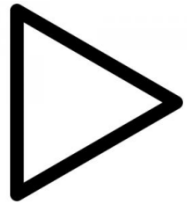

LA

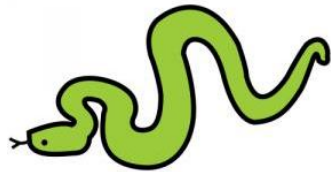

SERPIENTE

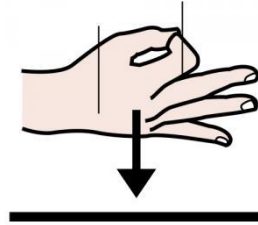

ES

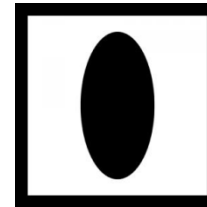

UN



REPTIL

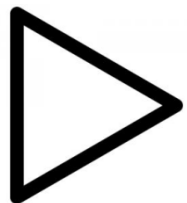

LA

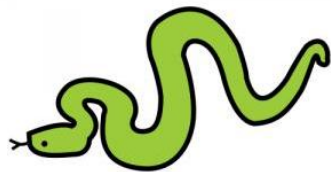

SERPIENTE



VA

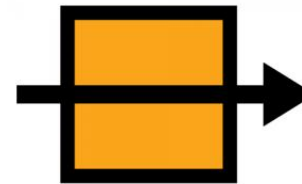

POR

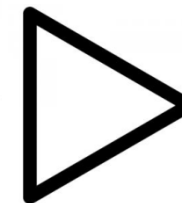

LA

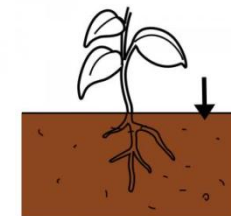

TIERRA

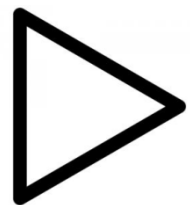

LA

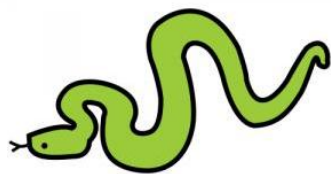

SERPIENTE

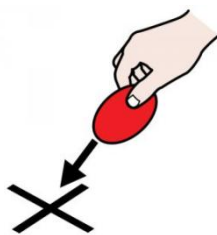

PONE

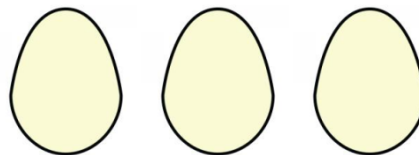

HUEVOS

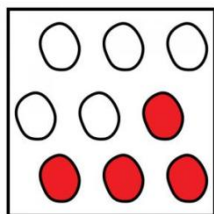

ALGUNAS

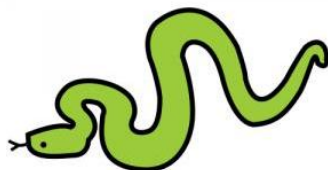

SERPIENTES

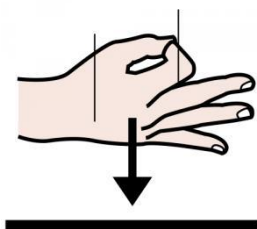

SON



VENENOSAS



DIBUJA

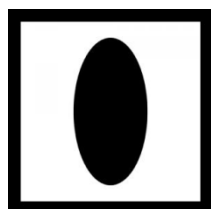

UNA

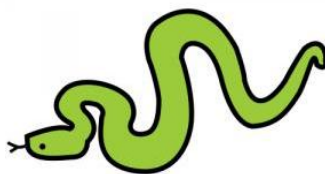

SERPIENTE

:

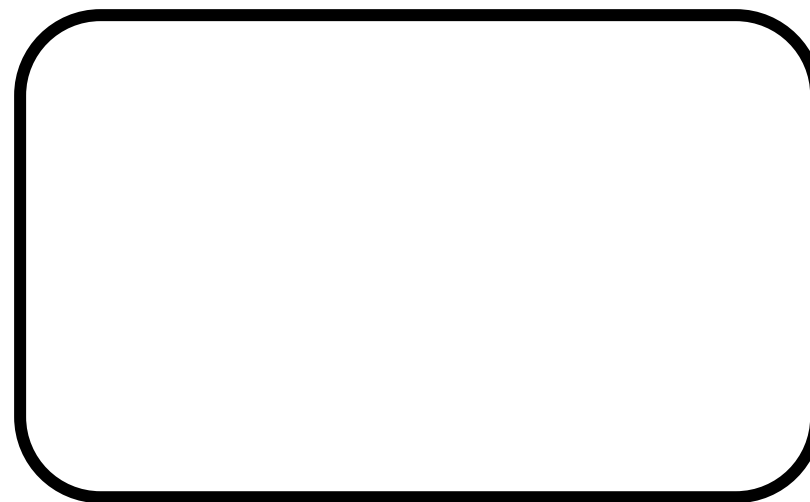

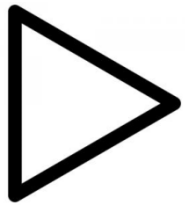

EL



GATO

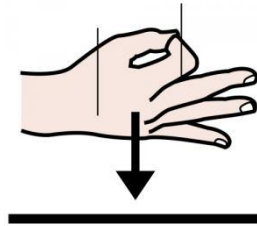

ES

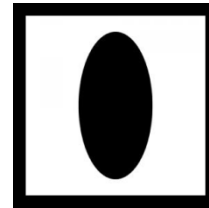

UN

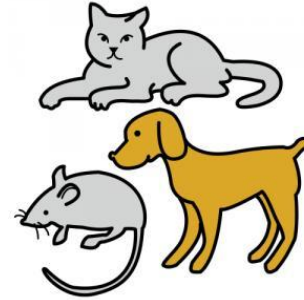

MAMÍFERO

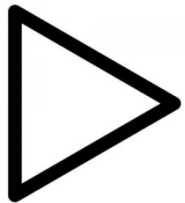

EL



GATO

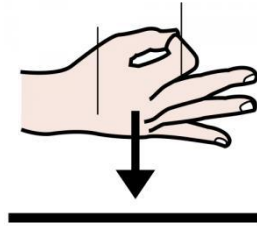

ES

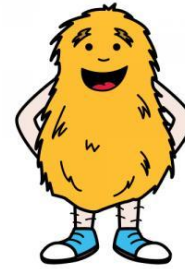

PELUDO

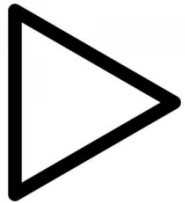

EL



GATO



TIENE



BIGOTE



Y



UÑAS

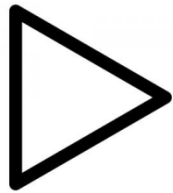

EL



GATO



COME



CARNE



Y



PESCADO

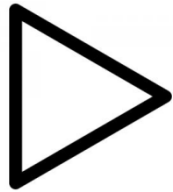

EL



GATO

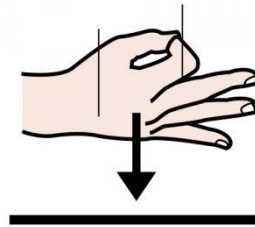

ES

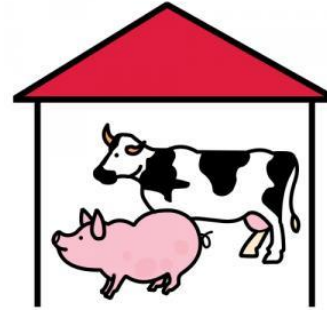

DOMÉSTICO



DIBUJA

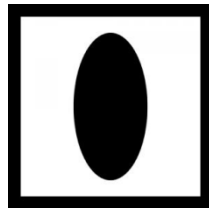

UN



GATO

:



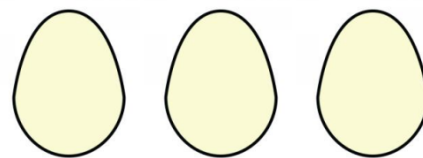
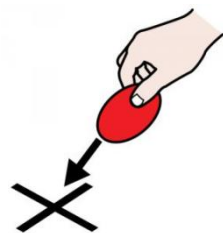
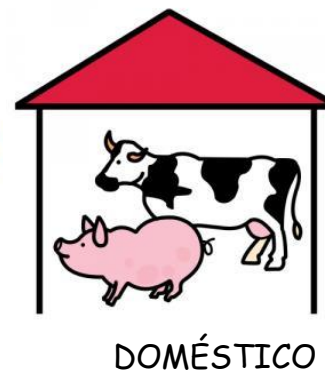
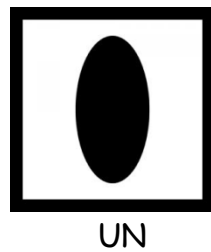
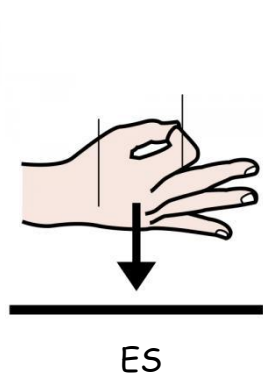
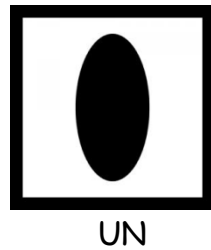
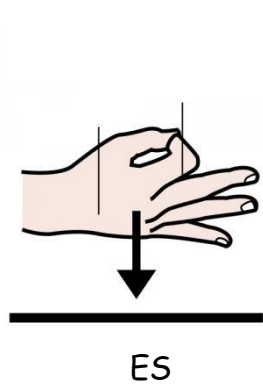

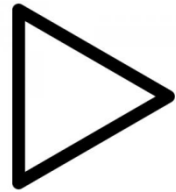

LA



GALLINA



TIENE



ALAS



Y



PLUMAS

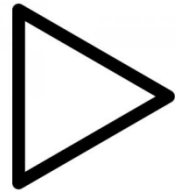

LA



GALLINA



TIENE

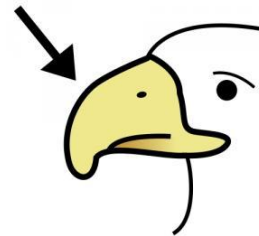

PICO



DIBUJA

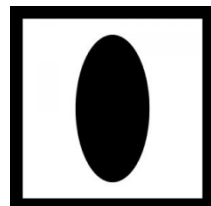

UNA



GALLINA

:

